

The *Gathered View*

National Newsletter of the Prader-Willi Syndrome Association (USA)

USA
PRADER-WILLI SYNDROME ASSOCIATION
Still hungry for a cure.

on the **MOVE**

PRADER-WILLI SYNDROME ASSOCIATION (USA)

Spring is just around the corner and most of you know what that means.... It is Prader-Willi Syndrome Awareness Season! Spring is the main time that families and friends around the country spring into action for PWSA (USA), so that our organization can continue to make a positive difference in the lives of people and families living with PWS.

On The Move is an awareness and fundraising campaign that:

- is designed to increase awareness of PWS and raise **essential** funds for PWSA(USA) and state chapters.
- grows support of the PWS community as a whole and PWSA (USA)'s many vital family support services.
- includes an element of physical activity.
- is undertaken by state chapters, affiliates, individuals and groups.

On The Move is very important in raising awareness of PWS and funding for PWSA (USA)'s key operations of support, research, education, awareness and advocacy. **Medical advocacy is one of the most essential things we do** and crucial for our children's physical

survival. We respond to medical crises and medical questions. Medical information is faxed or emailed to hospitals, doctors, parents, and various other care providers. Consultation is arranged with complex situations.

In the last year alone PWSA (USA) was able to do the following with the money raised from **On The Move** activities:

- Participate in **IEP meetings** for students with PWS across the country (by phone or in person) to answer questions and recommend PWS appropriate educational and behavioral strategies.
- Distribute hundreds of **informational packets** to care providers, medical, and school professionals.
- Write hundreds of **advocacy letters** to support access to benefits for people with PWS.
- Offer an understanding and **supportive ear** when parents need a place to talk.
- Create the new e-letter



School Times which in four months has a subscription list of over 400 parents and school professionals.

- Create and complete the **Wyatt Special Education Advocacy Training** - the first national PWSA (USA) Special Education Training.
- Utilize **Educational and Residential consultants** to provide expert training to schools and residential programs across the country.
- Assist children and adults in **crisis** to receive treatment at the PWS program at The Children's Institute in Pittsburgh.
- Design creative **new resources** such as the Older Child Package for families and caregivers.
- Join **advocacy efforts** to promote the support needs of people with PWS and their families.
- Spend over **\$1,000,000 on Prader-Willi syndrome research** (in a five-year period).
- Sponsor over **50 research projects** in the past 10 years.

Your involvement in OTM as an event organizer, fundraiser, and/or participant empowers you and educates others. A great thing about **On The Move** is you get to choose where your funds go! If you want 100% to go to support, great! If you want 100% to go to research, perfect! If you want to split the funds between different services, no problem!

continued on page 6

Vanessa Child's story, see page 8

In this Issue

- Executive Director View..... 4
- Wayne Miller Story 10
- Chapter Spotlight..... 11
- Sibling View 12

PWSA (USA) Creating Professional Awareness and Education in 2013

By Janalee Heinemann, MSW, Director of Research & Medical Affairs, PWSA (USA), Vice President, IPWSO

Endo 2013 - San Francisco, June 2013

Our PWSA (USA) Scientific Advisory Board member and IPWSO president, Dr. Suzanne Cassidy, was able to acquire a free booth for PWS at the conference, and she hosted me in her home. We both worked the booth. It was a collaborative effort between our International Prader-Willi Syndrome Organisation (IPWSO) and PWSA (USA). We distributed educational materials to more than 278 endocrinologists. Dr. Cassidy was able to experience firsthand the work it takes to organize and work an awareness booth, but also the excitement in educating so many endocrinologists on PWS in a matter of a few days. ■

ESPE 2013 – Milan, Italy, September 2013

Thanks to a generous sponsorship IPWSO received from Pfizer Europe, we had an awareness and educational booth at ESPE (European Society for Paediatric Endocrinology). This year it was a joint meeting with Societies for Paediatric Endocrinology from all over the world with over 5,000 participants. Besides ESPE, it included the Pediatric Endocrine Society (PES), Australasian Paediatric Endocrine Group (APEG), Asia Pacific Paediatric Endocrine Society (APPES), African Society for Paediatric and Adolescent Endocrinology (ASPAE), Japanese Society for Pediatric Endocrinology (JSPE), and the Sociedad Latinoamericana de Endocrinología Pediátrica (SLEP). Giorgio and I ran the IPWSO booth along with his wife Maurizia and his son Daniele (with PWS), who was in charge of scanning bar codes of all doctors calling at our booth. We distributed hundreds of specialized packets on PWS. We also had medical alert booklets in multiple languages including Chinese and Arabic. Fortunately, Giorgio can greet people in multiple languages and communicate fluently in several languages. All Daniele had to do was smile, and he melted hearts.

With your support, we can continue to develop the knowledge of professionals on PWS and save lives. Please consider donating for this cause or to one of our many other support programs. Albert Einstein said, *“I believe we are here to do good. It is the responsibility of every human being to aspire to do something worthwhile, to make the world a better place than the one we found.”* ■

Obesity week – Atlanta, November 2013

PWSA (USA) had an awareness booth at the Obesity Week conference, one of the world’s largest gatherings of obesity professionals covering the full scope of obesity issues. This inaugural meeting brought together scientists, clinicians,

surgeons, physicians, integrated health professionals and policymakers from around the world. The American Society for Metabolic and Bariatric Surgery (ASMBS) and The Obesity Society (TOS) brought their resources together to hold both annual meetings under one roof.

This gave us the opportunity to educate obesity specialists from a variety of backgrounds on PWS. As always, we had extensive packets of information to distribute. It was especially important to have information about PWS and bariatric surgery due to the large number of attendees from ASMBS. A surgeon from Saudi Arabia gave a lecture stating he had success with bariatric surgery in children with PWS. I was able to discuss our concerns and get his information in order that we can further assess his outcomes. It also was an opportunity to discuss collaboration with researchers in the area of obesity.

I met with a group of interested professionals and the key coordinators of Obesity Week regarding pursuing a PWS symposium at the 2014 Obesity Week conference in Boston. Thanks to the assistance of Jack Yanovski, M.D., Ph.D. (Director of the NIH Unit on Growth and Obesity), our application is in, and we are waiting to hear if our proposal will be accepted.

A special thanks to our wonderful PWS volunteers, Dottie and Dale Cooper, for helping me host the booth and hosting me in their home. Because our funding is limited, their support made this conference a viable option. ■

Combating Obesity – An Exciting PWS Clinical Trial

By Janalee Heinemann, MSW, Director of Research & Medical Affairs, PWSA (USA), Vice President, IPWSO

Hopefully you have all read the exciting news either in the *New York Times* article on Prader-Willi syndrome or in the press release by the pharmaceutical company Zafgen about the clinical trial results on the phase 2 study of Beloranib in patients with PWS. The study results were very encouraging with reduced body-fat content while allowing patients with PWS to eat more food without gaining weight, and hunger-related behaviors improved.

This is just one example of how we can impact research on PWS besides direct funding to research. In 2012 I helped the president and CEO of Zafgen to coordinate a meeting during our hyperphagia conference in Baton Rouge at Pennington. The goal was to put together a collaborative team that could move a clinical trial forward. We had that meeting in November 2012. For those of you that don’t know much about research, getting approval from the FDA, working with the appropriate clinical and research sites, getting IRB approval, recruiting appropriate candidates for the research, dealing with the complexity of a placebo-controlled, randomized double-

continued on page 3

PWSA (USA) Medical and Research View – Making a Difference!

Clinical Trial, *continued from page 2*

blind study, and calculating the results is a HUGE project that often takes several years. To go from our first meeting in November 2012 to have in the results publicized less than 14 months later is an incredible victory for Zafgen, the researchers (principal investigator was Dr. Jennifer Miller who is on our PWSA (USA) Clinical Advisory Board), and for our families with PWS.

Zafgen is now in the process of working with the FDA to determine a path forward in continuing the development of Beloranib. Once the details are worked out, we will give you an update. I do want to clarify that at this point they are not ready to decide on who will be eligible for any future study.

I can report, though, that the initial trial on Beloranib is the most encouraging progress I have seen regarding a medication to potentially help with the obesity and hyperphagia (uncontrollable drive to eat) in PWS! ■

Results of PWSA (USA) Grant Published

An article entitled “Brain-derived neurotrophic factor in human subjects with function-altering melanocortin-4 receptor variants” was recently published in the International Journal of Obesity (2013) describing the findings of a study funded by the PWSA (USA) 1st Hyperphagia Conference Best Idea Grant that was awarded to NIH researchers, Joan Han, M.D., and Jack Yanovski, M.D., Ph.D. The authors examined brain-derived neurotrophic factor (BDNF) concentrations in blood samples from patients with genetic variations of the melanocortin-4 receptor (MC4R). Patients with decreased MC4R function have excessive appetite and weight gain. In mice, MC4R appears to regulate BDNF concentrations in the brain. Patients with genetic defects affecting BDNF also have hyperphagia and obesity, and patients with PWS have been reported to have decreased blood concentrations of BDNF, suggesting a possible role of BDNF in PWS. In this article, the researchers reported that blood BDNF concentrations are similar in people with and without MC4R defects, suggesting that blood BDNF concentrations may not directly reflect levels of BDNF in the regions of the brain that are important for appetite regulation. Thus, while global deficits in BDNF throughout the body may be associated with lower blood BDNF concentrations, patients with MC4R defects may only have BDNF deficits in isolated regions of the brain, while blood concentrations still remain normal. ■

Orphan Disease Research

Thanks in large part to the determination of patient organizations like Taylor’s Tale, a non-profit which funds research

at top institutions like the University of North Carolina, rare disease (also called orphan disease) research is hotter than ever before.

Generous gifts have allowed prestigious universities to create institutes focused on rare disease.

Government initiatives such as the Therapeutics for Rare and Neglected Diseases program at the NIH have been developed to promote rare disease research. Taylor’s Tale, co-founded by the sister of a little girl with the fatal brain disorder, Batten disease, has been part of advancing important rare disease legislation in U.S. Congress.

Drug companies that used to run screaming from small-population diseases have learned from success stories like Genzyme, which built its entire foundation on developing drugs for orphan diseases. One-third of the 39 drugs approved by the FDA in 2012 were for orphan diseases, and worldwide, the market for orphan drugs is expected to skyrocket from \$86 billion in 2012 to \$112 billion in 2017. Large drug companies like GlaxoSmithKline now have dedicated programs for rare diseases.

[Ed. Note: A “rare disease” is any disease that affects a small percentage of the population. Most are genetic and no single cutoff number has been agreed upon.] ■

Obesity Biology and Integrated Physiology

Obesity | VOLUME 22 | SUPPL. 1 | FEBRUARY 2014
www.obesityjournal.org

Hyperphagia: Current Concepts and Future Directions Proceedings of the 2nd International Conference on Hyperphagia

This 16-page supplement to the prestigious Obesity Journal has been a long time coming post our 2012 conference, but now it is officially out. They even have a parent’s perspective on PWS by Jim Kane – which I’m sure is unusual in this journal. The positive outcome of the conference goes on and on.

I am also happy to report that I just got word that our proposal for a **PWS symposium at the 2014 Obesity Conference** has been approved! It is exciting to see how far we are expanding outside our world of PWS to educate physicians and entice researchers and pharmaceutical companies to see PWS as the “Window of Opportunity” to find the answers to combat all obesity and hyperphagia (the uncontrollable drive to eat).

– Janalee Heinemann, MSW, Director of Research & Medical Affairs, PWSA (USA), Vice President, IPWSO ■

We hope you find this publication and our materials helpful and that you consider a donation to PWSA (USA) to assist in developing more good work(s) like this.
Please see our web site, www.pwsausa.org

On The Move 2014!



Ken Smith, Executive Director

For around 30 years of my life, I have been involved in various aspects of the Prader-Willi syndrome community. During that time the needs of the individuals and the families of those with PWS for various services have not changed much, including *support, research, education, information and advocacy*. But the cost for providing—and indeed increasing—those services has grown and grown.

Money raised through **On The Move** helps fund those services. Did you notice the new logo? Take a look and see that the figures aren't sitting still; they are active and in motion. You might say that they are **On The Move!**

Our newsletter, *The Gathered View*, has been running a series of articles about “How Our Organization Helped”, or **HOOH**. Let's take a look at some of their stories, both long and short.

- There was Madison, 4, who was in the hospital; PWSA (USA) faxed information to the hospital regarding respiratory distress in kids with PWS—which helped her doctor determine a treatment plan for her.
- Matthew, 29, was approved to go to The Children's Institute until his sodium levels were found to be too low; PWSA (USA) sent inquiries to endocrinologists around the country for their opinions about the possible cause tracked down drinking excessive amounts of water. Matthew's water intake was cut, his sodium went back to normal, and he went to TCI.
- Information about PWS and anesthesiology was dispatched by PWSA (USA) to the anesthesiologist when Julie, 44, was facing oral surgery.
- Louise, 80, was still caring for Charlotte, 50, at home, but management was getting more and more difficult;

“Set a goal to achieve something that is so big, so exhilarating that it excites you and scares you at the same time. It must be a goal that is so appealing, so much in line with your spiritual core, that you can't get it out of your mind. If you do not get chills when you set a goal, you're not setting big enough goals.”

– Bob Proctor

- contributed by Clint Hurdle

PWSA (USA) Crisis Counselor Evan Farrar sent many letters of support to get needed services as well as provided encouragement and guidance to Louise through the process. Charlotte is now in a good residential program.

- Sixth-grader Brian was having lots of behavioral problems at school; Mary K Ziccardi was sent by PWSA (USA) to do an in-service for the school staff, causing important changes for Brian's benefit.

You can read two more HOOH pieces in this issue about Cami, 15, and Trace, 10, who were having meltdowns at school and how they were helped through PWSA (USA) services. **On The Move** provides much of the financial foundation for these services. It's a little bit like a house: PWSA (USA) has to have a foundation (financial) in order to put up the walls (services).

We look forward to celebrating this **On The Move** season with you and our entire PWS community as we build the foundation for the services that are so badly needed by so many! ■



PWSA (USA) began with a historic movement to begin a membership organization that could provide education, support, and research for families and professionals in need. The need is still there – in fact growing every day – so we need a new movement to provide the financial support to meet that need. Together with your family and your friends, or your chapter, be a part of that movement by sponsoring an **On The Move** event this spring!

I am Just a Girl

By Lisa Peters

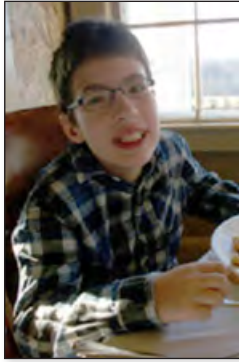

The greatest challenge I face, as a parent of a child diagnosed with Prader-Willi syndrome, is my inability to face my fear.

I am afraid.

I am afraid that if I neglect appointments, therapies or new treatment options, my son's life will suffer.

I am afraid if I do not make a better effort to manage his anxiety and

his resulting behavior, he will become a monster.

I am afraid, if I do not secure our home, he will wander the neighborhood searching for food and instead find harm and danger.

I am afraid if I am not a "good enough" parent, my son will die.

I have been running away from this fear all of his life. It has finally caught up with me.

When my son Nicholas was first diagnosed with this monstrous syndrome, I experienced a type of shock. I buried my fear by devoting my life to a constant state of movement. I figured if I stayed busy enough, I wouldn't have time to feel anything. Nick's complex medical needs made this warped philosophy a convenient reality.

I became selfless, devoting myself completely to my weakened child. This chaotic lifestyle took me to a lonely place where few folks in my life could relate. I lost friends and family members. But still I persevered. I tried to make sense of my suffering by researching many forms of religion and spirituality. Here, I was interested to learn that most if not all of these beliefs shared a similar philosophical promotion of selflessness and a belief in its path to peaceful living and enlightenment.

The only problem was...I didn't feel enlightened. All I felt was tired.

After much soul searching, I have discovered that perhaps my selfless intentions are somewhat misguided.

Am I being selfless because I truly want to be selfless?

Do I enjoy it and feel energized by the experience?

Or am I staying busy just to hide my fear?

These are difficult questions but I believe the answer is....

I am afraid.

I am afraid if I allow myself to feel this fear, it will consume me.

So, I don a new persona. I compare myself to the likes of superheroes and soldiers and in the process I begin to lose myself. I bury my hopes, my dreams, and my health, so that I can better care for my son. I have become a cartoon

caricature and not a human being.

Last week I got my wake-up call. A visit to my primary physician indicated that I may be headed down the dreadful path of self-destruction. My blood pressure has begun to increase. I have always had low blood pressure. This shocking news made me think of my father who passed away suddenly from a stroke shortly after my first son was born. Realizing there was a good chance that I could face a similar fate, I did some soulful reflecting and found that my previous motto of "to do" needs to be replaced with a healthier "to be" philosophy. If I do not find a more relaxed mindset and do not take better care of myself, who will care for my children? This is, of course, my biggest fear.

I need to find my peace. I realize however, that this will take some time. I am considering things like exercise, meditation, and creating new hobbies. I am also visiting with a mental health professional who is well versed in the stresses associated with raising children with special needs.

I am learning that...

Before I can give selflessly to another, I must first be fearless in my understanding of myself.

I must realize that I am not a superhero or soldier, I am just a girl.

I am a girl with a very big responsibility. I am responsible for the quality of life of a medically fragile child.

This responsibility often makes me tired and scared.

It is very OK to feel this way.

My son Nicholas has endured many medical, physical and emotional difficulties and yet he faces each one of these challenges with a sense of calm acceptance and fearless resilience. It is this spirit that I need to embrace.

Ironically, it is my son who makes me want to become a better, more accepting human being. ■

¡HOLA!

By Nina Roberto, E.D. of the New York Association and on the State Chapter Leaders Team as representative to Spanish-speaking families with PWS.

¡Hola! Me llamo Nina Roberto y soy la especialista para familias hispana. Estoy disponible para ayuda, apoyo y informacion sobre el Syndrome de Prader-Willi. Yo tengo tres ninos. 20, 10 y 9. Mi hijo que tiene 10 anos tiene SPW. Yo vivo en NY pero ayudo familias en los estados unidos que necesitan informacion y ayuda. Les quiero directar a www.pwsausa.org donde vas a encontrar informacion en espanol. Si tienes algunas preguntas me pueden llamar a (718) 846-6606 o email, ninaroberto@verizon.net. ¡Hablamos pronto! ■



“Bowlieve” It!

fundraiser

for Prader-Willi Syndrome Association (USA)

Bowling is a good old-fashioned fun time for all, young and old, small and tall, rain or shine, anytime!

Let the good times roll while you strike up funds for the Prader-Willi Syndrome Association (USA).

Let’s get started on an unbowlievable event!

- Contact your local bowling alley for available dates and times.
- Decide if you need supplemental insurance
- Finalize date and send event form to PWSA (USA) national headquarters
- Publicize your event
- Support materials and forms available
- Any Questions?

Contact: Pamela Ferrara at pferrara@pwsausa.org for more information. ■

Be an Advocate For On The Move:

For more information on how you can advocate for **On The Move**, call Ben Karp,

Communications Specialist for PWSA (USA) at 941-487-6730 or email bkarp@pwsausa.org .

Order Your **On The Move** Logo Items Today!

The PWSA (USA) **On The Move** logo items are a unifying symbol of hope and awareness in our community. Last year, hundreds of **On The Move** logo items were distributed nationwide and were worn by advocates just like you in support of PWS Awareness.

This year we have a new logo and new products that we are sure you will enjoy!

To order today, contact Pam Ferrara at 941-312-0400 or email pferrara@pwsausa.org .



PRADER-WILLI SYNDROME ASSOCIATION (USA)

Shout Out!

The New Jersey “Kick It Up For Kids” Dinner Dance and Auction

held on November 16th not only was a wonderful evening for those who attended, but also raised a GRAND total of \$29,551 for Prader-Willi causes. A third of this, over \$9000, will be sent to the National Office to help fund the many ways they serve individuals with PWS and their families. The remaining \$20,000 will help fund New Jersey Chapter activities. Thank you go to the awesome committee who worked so hard to make the event so successful, planning it, soliciting donations of food and the over 100 baskets that were raffled, selling tickets, and running the event, as well as those who donated baskets. Committee members included Christie Bevacqua and her family, who have been holding these events for many years. ■

The 2014 Giving Challenge is coming soon! Mark your calendar for May 6. This challenge is a **24-hour online event** from Tuesday, May 6 at 12:00 noon through Wednesday, May 7 at 11:59 a.m. **We have 24 hours to make a difference!** All it takes is one click & a minimal donation of \$25. www.givingpartnerchallenge.org . This url goes live noon ET May 6th through noon ET May 7th. Please share this to raise awareness and funds for PWSA (USA). ■

On The Move, continued from page 1

Through **Firstgiving.com** you can set up your event, ask participants for donations online through emails and social media, and registrations are automated through the process.

If you are having an OTM Event:

- Get and** Submit your PWSA (USA) OTM Event Agreement to bkarp@pwsausa.org .
- We will create a FirstGiving event at www.firstgiving.com/ PWSA (USA) and send you a log-in & password.
- Log-in and add event information and pictures to customize your event page.
- Send emails or post to your social network using the easy to use tools for registration and donations.

Fundraise Online:

Want to raise awareness and money for PWS, but you don’t have time for an event? Fine! Firstgiving.com makes it

easy to spread awareness and fundraise whether you are having an **On The Move** event or not.

If you want to set up your own fundraiser/awareness page online for FREE:

- Go to FirstGiving.com/PWSAUSA.
- Click “Start Fundraising” button.
- Select “PWSA **On The Move** 2014”.

Set up your own fundraising page and start sharing with friends and family through the simple email and social media tools.

See extra info on page 10 on how we can help YOU with your own event in the fight for PWSA (USA)!

Already hosting an event? Tell us about it!

- Submit your event to bkarp@pwsausa.org or call 941-487-6730, and we will post it on our website and share it in our community blog. ■

How Our Organization Helped Trace's Meltdowns

John Bloom was very frustrated. His ten-year-old grandson, Trace Gallo, with PWS, was having a difficult time in school. "He was having meltdowns. I tried to get across to the school what PWS is and the behaviors...the school wouldn't listen," Bloom explained. "They (school) didn't try to figure out what was causing the meltdowns."



Trace with brother Tanner.

Trace's special education teacher believed Trace's behaviors were purposeful. Bloom asked the teacher on numerous occasions to call the national PWSA (USA) office for information that would help Trace. At the end of November 2013, the school agreed to talk to someone from PWSA (USA) and was put in touch with Kate Beaver.

Beaver recommended that the school perform a Functional Behavioral Assessment (FBA). A FBA is used to determine the underlying cause or purpose of a behavior so that an effective plan may be developed. An IEP meeting was scheduled with Beaver in attendance via a conference call. Based on the results of the FBA, Beaver gave input into developing a behavioral plan.

"Kate walked the teacher through everything," reported Bloom. Changes were made to meet Trace's academic and social needs. "Lunch was hard. Now Trace gets to eat in the classroom with an adult and a friend...Trace's quality of life is much better," concludes Bloom.

Next year, Trace will be in 6th grade and in a new school. Beaver has suggested to Trace's grandfather that he talk with the new school staff when the time comes to go over Trace's needs and how Prader-Willi syndrome affects Trace.

Trace lives with his grandparents, his mother Valerie, and his younger brother Tanner. Bloom adds, "Trace loves going places. He is a joy. Everyone loves him. He's like the mayor, everyone knows him." Trace and his family live in Fort Wayne, Indiana. ■

How Our Organization Helped Cami's Story ~ It Takes A Village

This beautiful fifteen-year-old girl will love you the moment she meets you, but her syndrome is as complicated as the toughest math problem. However, unlike math problems

with distinct answers, this syndrome doesn't have answers that always work. Her name is Cami (Camille Grundy), our daughter who was born with Prader-Willi syndrome (PWS).

Monitoring how much food she eats and eliminating opportunities for her to get food are a daily challenge. The constant, uncontrollable hunger that Cami and individuals with PWS feel causes them to forage for food and do almost anything to get it. We have awakened in the morning to find our daughter in bed with empty plates and containers from leftovers from the trash, which we had forgotten to lock the night before. Yes, we lock our refrigerator, food pantry, trash, and anything with any type of eatables; otherwise, her compulsion will cause her to eat it all. The feeling we have when this happens is like a monster pouring out of us, coating us with sadness and fatigue. We constantly remind ourselves that it is not her fault. We had our kitchen framed in with a locking door so that Cami cannot get into the kitchen at night to forage for food.

The last few years at school were complicated as Cami's behavior turned into daily tantrums with spikes of rage that seem out of her control. Her classmates, who love her dearly, became afraid of her. This, coupled with her paranoia, made teaching and learning very difficult and challenging. Very often after such episodes, extreme remorse and guilt is felt by those with PWS; then they are ready to get back to the task at hand.

In 2009 we were at wits end so we called PWSA (USA) for advice and help. Through tears and anguish in our hearts we explained what we were dealing with Camille. We got more than we could have imagined when speaking to the kind people at PWSA (USA). Evan Farrar and the team have been so supportive and encouraging, introducing us to Mary K Ziccardi who has been our educational consultant, sounding board and, most importantly, friend.



Cami, with brothers Cody and Cavan

Mary K introduced us to The Children's Institute (TCI) in Pittsburgh, PA, which helps children and adults with PWS. Many patients there are extremely overweight with serious behavioral challenges. Cami spent two months there from December 27, 2011 – February 28, 2012. The day we left her there was one of the hardest days of our lives. (We live 10 hours away.) Cami is only 4'5" and weighed 118 pounds. She was placed on a strict diet of 800 calories/day, plus a daily exercise routine. She was taught strategies to deal with how she was feeling and how to process her behaviors. Cami's behaviors were strictly monitored,

continued on page 8

and she received medications to help with those behaviors.

We are eternally grateful to TCI and particularly Ken Smith, admissions director at that time and now Executive Director at PWSA (USA). Also Dr. Cherpes, psychiatrist, as well as all the nurses, dieticians, teachers, therapists and staff, helped us while Cami was there. Her stay at TCI was a game changer for her and our family.

While there, we learned that Cami had extreme scoliosis. TCI staff suggested we call Dr. van Bosse at Schreiner's Hospital in Philadelphia; on the PWSA (USA) Clinical Advisory Board, he treats children who have PWS and severe scoliosis. After a year of visits to and from Philadelphia, Cami had spinal fusion July 26, 2013. Our family is forever grateful for the care that our precious daughter received from Dr. Van Bosse, surgeon, Marcia, nurse practitioner, and the many other nurses and staff who helped Cami during her stay there.

Over the last two years we have maintained the 1000-calorie diet and exercise routine that Cami started at TCI. In 2012 she lost 45 pounds and maintained her weight at 75 pounds. We recently bought her first pair of skinny jeans – A SIZE ZERO!!

Cami made the transition to high school this year and is a freshman. The best educational model for Cami is to be in the same room for most of the day. The school staff at Fitch High have done a great job in taking the steps necessary to understand PWS and how to handle Cami in both the good and more difficult times during the day.

Our support system is most certainly a blessing. Camille has two great brothers, Cody, 17, and Cavan, 8, who play with her, read to her and exhibit a great deal of patience with her. Cody would tell you that “it is not easy and you have to take your time with her, but when you do you will see the loveable side of Cami.”

Cami has very special grandparents, especially her paternal grandmother, Sharon, who gets her ready for school every day, goes on field trips with her, picks her up from school when she is sick and is always there to help whenever needed. We are also thankful to our close friends and church family who have offered support, encouragement, prayers, babysitting, and financial assistance.

The past two years have provided many new opportunities for Cami. She attends Camp Horizons, a special needs camp; such a blessing its staff has been. Cami also joined the Special Olympics team with the Town of Groton, Connecticut (our home town), competing in Track and Field. In two years she has become one of the top 800-meter walkers for her age division, knocking two minutes off her time.

Because of the great care Cami has been given, we want to give back. Cami will be in the first-ever swallow study sponsored by PWSA (USA) on people with PWS. Dr. Gross

and Dr. Cherpes at TCI are conducting this study. This is Cami's first visit back since she left. She can't wait for the doctors and staff to see her and how much weight she has lost.

Our very special daughter has opened our eyes and hearts to people we would have never experienced and had the pleasure of getting to know had she not had PWS. Cami absolutely loves everyone she meets, greeting all with a smile and huge hug. She loves animals, especially dogs, and is very drawn to people that most of us would automatically not be. She cares for those who are physically and emotionally hurting, offering a “Cami” hug and a warm smile. In this world of intolerance, Cami has shown us what it means to be tolerant and accepting, and that it is alright to talk to strangers in wheelchairs or to those who “look different.” She also regularly reminds us to pray for these people.

The many layers to Cami's story are challenging, exhausting, inspiring and uplifting -- but thanks to a “village” of compassionate and caring people, Cami has blossomed into a happy and loving young woman. ■

Gratefully,

Larry and Kim Grundy for our daughter, Cami

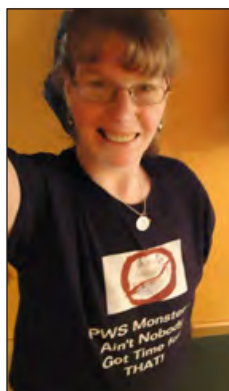

A Person with Prader-Willi Syndrome Speaks Out

My Name is Vanessa Child I'm 25 yrs old I'm an intelligent, loving caring individual who enjoys life But I battle my Own personal demon Known as Prader Willi Syndrome it is very difficult living with this syndrome But I am strong and found a way to help me cope with it. I Refer to PWS as a Monster and defeat him day in day out with the help of My red Boxing gloves that I wear for continuing My battle against my monster I have ignored HIM for over a Year but it doesn't change anything my hunger pains are worse now than when I gave him what he wanted and my belly hurts more. I can say no to people offering me food but it's hard I Have Him who tells me I am Hungry and the hunger itself that I Call the “Bear” it sounds like an Angry momma grizzly and feels like someone punched me. I've ignored His cravings but it's still hard. Last Year Everything Changed In February I got under 200 lbs what I refer to as ONE-derland but I didn't just get there for me. it was a Promise I Made to My Cousin

continued on page 9

People Who Make a Difference

By Janalee Heinemann, MSW, Director of Research & Medical Affairs, PWSA (USA), Vice President, IPWSO

Since the death of their 17-year-old son Jeremy on December 26, 2004, Pete and Gayle Girard (formerly of Orlando, Florida, now Townsend, Tennessee) have volunteered at our national conference throughout the years. They also donated computer equipment and assistance with our computers at PWSA (USA). Pete and Gayle generously funded the printing of our *Medical Alert* booklets. Jeremy died from a stomach rupture; they attribute his death to the ER physicians' lack of understanding the potential serious nature of his eating binge on Christmas Eve as a major risk factor. Their mission is to ensure that all PWS families carry the *Medical Alert* booklet with them at all times. ■



Sometimes out of the ashes of grief great works of kindness are created.



Heard at a Pennsylvania Chapter meeting:

Parents of Shane, age 8, related that he had been having some instruction at school about using 911 and emergency situations. When asked what he would do if his house was on fire and his parents had passed out, his immediate response was "Go to the kitchen!"

Vanessa, continued from page 8

Lacy who got her angel wings in November of 2012 after a battle with Cancer and the meaning that Being ONE-Derland holds is the Reason Why I Haven't allowed HIM to Return. I Refuse to Give Up but I will Always Be Hungry for a Cure And Make Others Aware Of Prader Willi Syndrome. ■

~ Vanessa Child
Mexico, Maine

I know a woman who is strong, courageous, dedicated, intelligent, willful and powerful. This woman battles Prader-Willi syndrome daily and refers to PWS as her "monster." She defeats him on a day-to-day basis and refuses to quit fighting. She is constantly getting the word out about PWS through fundraising, posting links on awareness on her facebook page...and about the always present struggles a person with PWS experiences. That woman is my sister.

Our family wears red bracelets that say "Prader-Willi Syndrome, Still Hungry for a Cure."

~Emily Child, full time student with a full time job

Grandmother's Testimony

By Sally Taylor

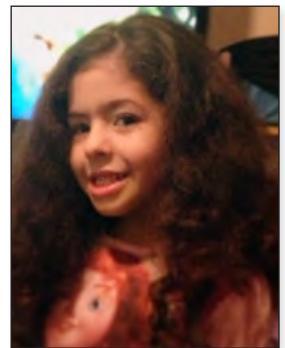

Addison

In January 2010 I learned that my son and his wife were expecting a long-awaited second child. In March they gave birth to a beautiful baby girl, Addison Rose Taylor. She was so tiny and frail with muscle tone so weak she did not even have the strength to cry. Life itself seemed to exhaust her, and she slept all the time. Anxiety that something was wrong with Addie was mounting. In May I helplessly witnessed Michelle and Curtis's hopes shatter as Addison was diagnosed with Prader-Willi syndrome. When I got the call, my thoughts hung in disbelief. With jumbled emotions all I could do was cry.

Part of me grieved for the life my poor weak little granddaughter would never experience.

Part of me grieved over lost dreams and the perfect life our family would never have together.

And to be honest, part of me saw her as an intruder into the perfect world my kids had worked so hard to create.

Addison is only three, and I have already witnessed different devils at different levels as each stage of her life brings with it new physiological challenges. I have watched my children fight for their daughter's life. Addison has overcome challenges that can last a lifetime in many PWS cases such as sleep apnea, hearing loss, and low muscle tone. She has just recently been able to walk without braces and is starting to

continued on page 10

The Wayne Miller Family Story

By Lota Mitchell, Editor, *The Gathered View*

At the beginning of December I received a call from a good friend and classmate from Muskingum College days in New Concord, Ohio. It was Wayne Miller, better known as “Frenchy”, with a request.

Each December he and his wife Barbara host their annual IFO (Immediate Family Only) dinner with their two sons and daughter and their families. For that dinner a particular charity has been selected for everyone to learn about and support. This year Prader-Willi Syndrome Association (USA) was the chosen charity. Could we send information? Cindy Beles at the national office and I selected brochures, booklets, newsletters, and handouts to go into packets, one for each person attending the dinner.

At the beginning of February I received a letter and pictures from Frenchy. Following are excerpts from his letter:

“This year we asked grandson, Blake Miller, age 14 and a freshman in high school, to research Prader-Willi and to make the presentation before dinner. He did a great job.”

Excerpt from Blake’s presentation:

...“It is tough to have this disease start when you are an infant and follow you for the rest of your life, thereby putting strict external controls on your everyday activities.



Barbara, grandson Blake, and Wayne “Frenchy” Miller

“As you all know, we are an extremely blessed family, and some people right now are having a constant life-threatening battle against Prader-Willi syndrome. SO, this year we as a family are each donating \$20 to help stop this epidemic. In conclusion, sick people are waiting for support from people all around the world, and I’m glad to say that the members on the IFO of 2013 are donating to help save people’s lives.”

Frenchy goes on to say,

“The results were rewarding – the six younger grandkids donated \$20 each, or \$120, and the two older ones and their guests donated \$40 each or \$160 for a total of \$280 from the cousins. Barbara and I matched it with our donation of \$1,000 for a grand total of \$1,280 going to a great cause.”

What a wonderful way to fund raise, increase awareness, and establish a culture of giving—AND have a great time doing it with family! ■



Grandmother, continued from page 9

pronounce her words. Every milestone of her success is a blessing.

However, we live each day preparing for the monster in the closet who wants to rise up, steal, and destroy our little Addie. The monster’s name is hyperphagia (extreme unsatisfied drive to consume food). This stage of PWS can begin any time after the age of two and lasts throughout life.

We live with the faith that in Addison’s lifetime PWS research will finally hunt down and destroy this cruel monster. Until then our family will remain vigilant to insure a long healthy life for our little girl.

I must confess that I first feared a broken life for my kids, but in truth Addison has given all of

us a life of greater significance and value. www.sallyhelencreations.com is dedicated to finding a cure for PWS in her lifetime. You can help by purchasing any Wild Blossom product. 10 percent of the cost of your purchase will be donated to finding a cure. ■



Chapter Spotlight on - Indiana

Prader-Willi Syndrome Association of Indiana

By *Jim Koerber, Past President (2008-13) and Amy Pfeiffer, Executive Director*

The Indiana chapter, re-established in 2007 and very active, operates under the PWSA of Indiana by-laws. It has officers, board of directors and an executive director. The Chapter is organized exclusively for educational, literary, scientific and charitable purposes with our own exempt status under Section 501(c)3 of the Internal Revenue Code. The Chapter currently has close to 100 members, consisting of individuals with PWS, parents, grandparents, and providers.

Each October, the Chapter holds an annual membership meeting and social event. Annual meetings are educational with guest speakers as well as time for family sharing, e.g., the 2013 annual meeting was followed by a hayride and pumpkin painting for the kids.

The Chapter held the first Prader-Willi Syndrome Midwest Regional Conference in Indianapolis on October 6, 2012. In addition to letting people know what was happening in the organization, the conference provided an opportunity for professionals and families to get together to learn and to share with each other. Four subjects were covered: Endocrinology, Gastroenterology and Nutrition, Individual Education Program (IEP) and School-Related Issues, and Special Needs Estate Planning.

The Chapter has many on-going projects, including an active Advocacy Committee. The Advocacy goal is to change the current legislation in order to recognize PWS as a developmental disability. The Chapter also works with the State of Indiana Department of Developmental Disabilities to immediately help those with PWS prior to any legislative changes. Additional work by the Advocacy committee and the Care Home committee is to influence the development of more appropriate residential options for adults with PWS in the state and to develop a network of local advocates to help with school issues. They are working on a presentation about PWS and the specialized needs of individuals with PWS for the Indiana Department of Developmental Disabilities.

For medical support, Indiana is fortunate to have Bryan Hainline, M.D., Ph.D., a physician at Riley Children's Hospital in Indianapolis who is on the Clinical Advisory Board at PWSA (USA). His group works with many Indiana families.

The Chapter is very active with fundraising. They have held **On The Move** 5K Walk/Run events each year since 2011 during the month of May. The average fundraising amounts to more than \$20,000 each year, of which 50% is donated to PWSA (USA). Last year they provided every individual with



PWS that participated in the **On The Move** event an iPad mini. In addition, they have provided financial assistance to families attending the National Conference and to PWS children and adults attending Wonderland Camp.

For more information about PWSA of Indiana, please refer to their website at: www.pwsaindiana.org.

Mission Statement: Prader-Willi Syndrome Association of Indiana is an organization of families and professionals working together to raise awareness, offer support, provide education, lobby and advocate, and promote and fund research to enhance the quality of life of those affected by Prader-Willi syndrome.

Vision Statement: Every individual with Prader-Willi syndrome will achieve their maximum potential through our awareness, support, education, lobbying, advocacy and research.

Our Goals: We will achieve our Mission and Vision by:

- **Awareness:** Instilling a sense of compassion and understanding through our dedication to providing awareness and enlightened knowledge about Prader-Willi syndrome.
- **Support:** Providing emotional support to families and caregivers, and nurturing a sense of hope, strength and connection as we strive together to improve the quality of life of individuals with Prader-Willi syndrome.
- **Education:** Attending conferences, bringing specialists to our chapter meetings, thus providing education and resources in order to improve the quality of life for everyone with the syndrome as well as the people who support them.
- **Lobbying:** Lobbying and working with State officials and agencies to develop legislation that supports individuals with Prader-Willi syndrome.
- **Advocacy:** Advocating for individuals with Prader-Willi syndrome and helping provide more residential living options for those individuals.
- **Research:** Raising funds to support research; this will ultimately lead to a cure. ■

Production, printing, and mailing of this newsletter was underwritten by a generous grant from Eastside High School student-sponsored "Spirit Week" Fundraiser in Greenville, South Carolina.

Filled with Inspiration and Infinite Possibilities

By Neil Patel and Neha Patel, DO
Developmental & Behavioral Pediatrics
Fellow, Oklahoma LEND Fellow,
Oklahoma University Child Study
Center

Growing up with an older brother with Prader-Willi Syndrome (PWS) has been challenging at times for my younger brother, Neil, and myself. We definitely had family situations that were marked with frustration, misunderstandings, and tears. But, though some people may think having a sibling with a developmental disability imposes a unique set of challenges that would negatively impact our own lives, we know that our lives would not have been as rewarding and fulfilling had we not had a brother with PWS.

Neil and I were blessed to have an older brother that was our staunchest supporter. No matter what obstacles we were facing, Amit unfailingly offered words of encouragement. He cheered Neil on in his baseball games, voiced his good luck for my debate competitions, and he continues to be someone we can look to for unconditional love. His diagnosis of PWS did not limit our ability to fully participate in activities that were important to our family, but instead strengthened our family ties. Amit has always been our older brother first, with his diagnosis coming in a far second.

Having grown up with a brother with a developmental disability, it was no surprise to anyone that Neil and I both decided to go to medical school. Our home life nurtured this choice and we felt that we had much to offer in the way of experience. With the help and guidance of our parents, we did well in college and were accepted into medical school. This career path would be difficult for anyone to follow, but I think we had a better time of it because of our childhood experience. It was comforting to know that no matter what challenges



In the picture from left to right: Suman Patel (mother), Neha Patel (sister), Neil Patel (brother), Arvind Patel (father), and Amit Patel (brother).

*We see our life as
siblings of a brother
with PWS filled
with inspiration and
infinite possibilities.*

were in our way, we could always come home to our family and find comfort there.

I pursued a career in pediatrics while Neil decided internal medicine was his calling. And, while the journey has not always been smooth, we still were able to accomplish our goals. We discovered that PWS was not our obstacle, but our motivator instead. It challenged us to work harder, to think outside the box, and to think of others first. We learned not to prematurely place limitations on our shoulders, especially when we had a

brother who had no limitations in what he could do. And, we realized that no goal was unattainable regardless of the situation.

Neil and I know that we could have used Amit's diagnosis of PWS as a reason to limit our expectations of ourselves. But, then we would be limiting his expectations of us, and that we could not do. We see our life as siblings of a brother with PWS filled with inspiration and infinite possibilities. We have fulfilled many goals and we continue to set new ones. In the future, we will have families of our own but Amit will always be a part of it, as a brother, as a friend, and hopefully as a beloved uncle. Our life may have been different if we were not affected by PWS, but I know we are better people because of it. ■

on the
MOVE
PRADER-WILLI SYNDROME ASSOCIATION (USA)

To order **On the Move** products today, contact Pam Ferrara at 941-312-0400 or email pferrara@pwsausa.org





Honor Roll Recognition

By Ann Baird, mother

I want to share some wonderful news with you. Rebecca has always been a hard worker and it has paid off...Rebecca made the honor roll!

Rebecca is 12 years old and in the 5th grade (we had her repeat Kindergarten). She has ELA and Math in a small resource room and goes to her regular class for Social Studies, Science and all her specials. An aide from the resource room goes into the classroom with her to oversee her and other kids in the class. Rebecca used to have a 1:1 aide when she was younger. As she's getting older, we want her to become as independent as she can be and she's shown us all that she can do it. We know anything can change at any time, but for now, she is doing better than we ever imagined and we couldn't be happier!

I'm also happy to report that Rebecca is not seeking food, does not always eat everything on her plate, and will tell us she's full after eating.

Not sure if it's the conditioning we've done with her all these years telling her that we are all full after we eat, so she says she's full, but whatever the reason is that she's doing so well, we'll take it! ■

The Faith of a Champion

By Amy McDougall, mother

Noelle (age 11), our middle child and only daughter, has PWS. At first glance, she seems like a "girly girl" who loves to be dressed in her own style and loves animals. We have fostered a strong work ethic in all of our children with the stance that accomplishments aren't what is truly important, rather the level of effort that you give. Noelle rises to this challenge every day: in her schoolwork (which doesn't come easily), in therapies (many of which she no longer qualifies for), and importantly, how she advocates for herself.



What you don't see is her determination and strong-willed nature. Noelle can explain how PWS affects her and will ask for opportunities to educate others as to how others can best support her, particularly in dealing with hyperphagia.

Her participation in normal activities such as dance, soccer, cheerleading, etc. over the years has pushed her to grow even more. This year (2013?) Noelle was recognized as the Reserve Champion for her division (Lead Line) at the local horse show series, based on her place in points for the shows this past summer. Her trainer alone was aware she had received motor therapies starting in infancy, and there were no accommodations made for her at shows. This accomplishment is all her own and we couldn't be more proud of Noelle and all her hard work! ■

"The adventure of life is to learn. The goal of life is to grow. The nature of life is to change. The challenge of life is to overcome. The essence of life is to care. The secret of life is to dare. The beauty of life is to give. The joy of life is to love!"

William Arthur Ward (1921-1994);

Author, Educator, Motivational Speaker

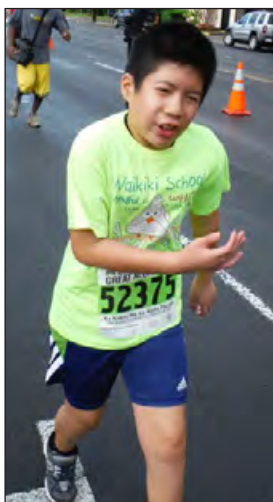

Aloha

By Clinton Soo, father

At the Hawaii 5210 Let's Go! Keiki Run 2014, a Great Aloha Run event, Corbin, age 10 and in the 4th grade, showed determination, pushed the limits and utilized the support team to help realize the thrill of victory in a win for Waikiki School. From four Soo Family participants, \$15 from each registration will be going back to Waikiki School for a total of \$60. We believe in the cause to continue promoting healthy eating and active living in Hawaii schools and families. ■



Update on *Older Child* eBook

By *Kate Beaver, M.S.W.*

We are having so many positive responses to the *Older Child* eBook that was developed to help parents raising children and young adults who have PWS. The feedback is that this eBook contains lots of one- and two-page articles on all the subjects parents call us about for help: Food, Behavior, School, and Medical; it also contains the *Growth Hormone* Booklet. We have had many positive comments about the food section with ideas on brown bag lunches, sample menus and food list. The behavior section has stress trigger charts and how to avoid tantrums, plus great articles by other parents on behavior and food. All of the articles can be printed off when you need them and shared with those who also help to support your child. The eBook is available on a zip drive or a hard copy. If interested, call 800-926-4797 and order your copy today! ■

School Times eLetter

By *Evan Farrar, Crisis Intervention Counselor*

Great News! Thanks to Ben Karp's help with getting our second issue of *School Times* out in early January, we already have over 40 new subscribers to the e-letter. Our new subscribers include parents and school professionals as well as parents from the PWS communities in Belgium and South Africa. It is exciting to see this unique school resource grow and evolve to meet the needs of students with PWS. Soon we will have over 400 subscribers after only two issues of *School Times*! ■



We Remember

Ellen (Heath) Magenis, M.D., 88, a pioneer in the field of human genetics, died Feb. 4, 2014, at home with her family in Portland. She was married to Dr. Thomas Magenis, had seven children and later divorced. She became the director of the Oregon Health & Science University Cytogenetics Laboratory in 1977 and grew it into an entity recognized internationally for its quality. She also directed her own research laboratory and the genetics clinic for the majority of her 40 years at OHSU. A founding fellow of the American College of Medical Genetics, she served on many editorial boards and became a Professor Emeritus in 2011. Her devotion as an advocate for patients and their families was evident locally and nationally by her efforts on the board of PRISMS (national Smith-Magenis syndrome association

- the syndrome named for her), the Angelman Syndrome Association, PWSA (USA), the Multnomah County Prader-Willi Project Advisory Group and the Prader-Willi Parent Support Group of Oregon. The family would appreciate donations to patients and researchers interested in PRISMS or PWSA (USA).

A Personal Tribute

This week we lost Dr. Ellen Magenis. She died at the age of 88, surrounded by her family. She was a mom, a ground-breaking geneticist and physician, an excellent teacher, advocate, and friend.

I first met Ellen 25 years ago, when we took our then 4-year-old daughter to see her, in the PWS clinic at Oregon Health and Science University. Meagan did not have the deletion in the 15th chromosome that was considered necessary at that time to be diagnosed with PWS.

As years went by, Meagan, my husband, and I participated in genetic testing. And eventually Dr. Magenis and several colleagues invented a test allowing them to tighten focus on our genetic information to the point where they could see that there should have been a deletion but my genes had transmuted to match 15 as closely as they could and filled the hole. I would tell Ellen, "I'm a true co-dependent--even my genes see a hole and try to fill it." That always made her laugh.

She was so approachable and ever-ready to teach. She supported PWS of Oregon for years before we came along--encouraging parents, researching, and providing support, both emotional and financial.

She had a wonderful mind and heart. She will be greatly missed. Thank you, Ellen. ■

*Lennae Elkington
PWSA Oregon*

USA
**PRADER-WILLI
 SYNDROME
 ASSOCIATION** *Still hungry
 for a cure.*

8588 Potter Park Drive, Suite 500
 Sarasota, Florida 34238
 800-926-4797 ~ 941-312-0400
 Fax 941-312-0142
 info@pwsausa.org
 www.pwsausa.org

Our Mission: Prader-Willi Syndrome Association (USA) is an organization of families and professionals working together to raise awareness, offer support, provide education and advocacy, and promote and fund research to enhance the quality of life of those affected by Prader-Willi syndrome.

Staff and Key Contacts

Ken Smith, Executive Director
Janalee Heinemann, Research/Medical Affairs
Debi Applebee, Business Manager
Kate Beaver, Alterman Crisis Counselor
Cindy Beles, Family Support Advocate
Evan Farrar, Crisis Counselor
Pamela Ferrara, Financial Development Coordinator
Jim Kane, Research Advocacy Chair
Ben Karp, Communications Specialist
Jai Ojha, Systems Support Specialist
Ruby Plummer, Volunteer Coordinator
Nina Roberto, Family Support Counselor (Spanish)
Lin Sherman, Accounting Coordinator
David Wyatt, Crisis Counselor Emeritus

MEMBERS ONLY:

Access our website, www.pwsausa.org, for downloadable publications, current news, research, and more. The Members Only section is now available to everyone and the password is "pws."

Note: If you have difficulty logging in, please contact info@pwsausa.org.

E-mail Support Groups:

We sponsor nine groups to share information.
 Go to: www.pwsausa.org/egroups

The Gathered View (ISSN 1077-9965)

Editor, Lota Mitchell
 Associate Editor & GV Designer, Sara Dwyer
 Andrea Glass, Denise Servais

The Gathered View is published bimonthly by PWSA (USA). Publications, newsletters, the website, and other forms of information and communication are made possible by our generous donors. Consider a donation today to help ensure the continuation of these resources.

Medical information published in *The Gathered View* is not a substitute for individual care by a licensed medical professional.

**Deadlines to submit items
 to The Gathered View are:
 Dec. 1; Feb. 1; Apr. 1;
 June 1; Aug. 1; Oct. 1**

Officers & Directors

Chair - Michelle Torbert, Homestead, FL
Vice-Chair - James Koerber, Corydon, IN
Secretary - Julie Doherty, Tallahassee, FL
Treasurer - Bert Martinez, Bradenton, FL
 David M. Agarwal, M.D., F.S.I.R., Zionsville, IN
 Michael Alterman, Atlanta, GA
 Gregory Cherpes, M.D., Pittsburgh, PA
 Sybil Cohen, Cherry Hill, NJ
 Dan Driscoll, M.D., Ph.D., Gainesville, FL
 Michelle Holbrook, Lehi, UT
 Rob Lutz, Bryn Mawr, PA
 Jackie Mallow, Oconomowoc, WI
 Rob Seely, Dublin, OH
 Michael Troop, Chicago, IL
 Lisa Thornton, Salt Lake City, UT

Scientific Advisory Board

Chair - Merlin G. Butler, M.D., Ph.D., Kansas University Medical Center, Kansas City, KS
Chair Emeritus - Vanja Holm, M.D., University of Washington, Seattle, WA
 Suzanne B. Cassidy, M.D., University of California, San Francisco, CA
 Mary Cataletto, M.D., State University New York, Stonybrook, NY
 Anastasia Dimitropoulos, Ph.D., Case Western Reserve University, Cleveland, OH
 Joe Donnelly, Ed.D., University of Kansas, Lawrence, KS
 Elisabeth M. Dykens, Ph.D., Vanderbilt University, Nashville, TN
 Sue Myers, M.D., St. Louis University, St. Louis, MO
 Robert Nicholls, D. Phil., Children's Hospital of Pittsburgh, Pittsburgh, PA
 David Stevenson, M.D., University of Utah, Salt Lake City, UT
 Rachel Wevrick, Ph.D., University of Alberta, Edmonton, Alberta, CN
 Barbara Y. Whitman, Ph.D., St. Louis University, St. Louis, MO

Clinical Advisory Board

Chair - Daniel J. Driscoll, M.D., Ph.D., University of Florida Health Science Center, Gainesville, FL
 David M. Agarwal, M.D., Indiana University School of Medicine, Indianapolis, IN
 Moris Angulo, M.D., Winthrop University Hospital, Mineola, NY
 Gregory Cherpes, M.D., The Children's Institute, Pittsburgh, PA
 Marilyn Dumont-Driscoll, M.D., Ph.D., University of Florida Health Science Center, Gainesville, FL
 Janice Forster, M.D., Pittsburgh Partnership, Pittsburgh, PA
 Linda Gourash, M.D., Pittsburgh Partnership, Pittsburgh, PA
 Bryan Hainline, M.D., Ph.D., Riley Children's Hospital, Indiana University School of Medicine, IN
 Jim Loker, M.D., Bronson Methodist Children's Hospital, Kalamazoo, MI
 Jennifer Miller, M.D., M.S., University of Florida, Gainesville, FL
 Sue Myers, M.D., St. Louis University, St. Louis, MO
 Todd Porter, M.D., M.S.P.H., Children's Medical Center, Denver, CO
 Douglas Rose, M.D., Cincinnati Children's Hospital Medical Center, Cincinnati, OH
 Ann Scheimann, M.D., M.B.A., Johns Hopkins School of Medicine, Baltimore, MD
 Norma Terrazas, R.D., L.D., Texas Children's Hospital, Houston, TX
 Harold J.P. van Bosse, M.D., Shriners Hospital for Children, Philadelphia, PA
 Barbara Y. Whitman, Ph.D., St. Louis University, St. Louis, MO

Liaison Members

Suzanne B. Cassidy, M.D., Scientific Advisory Board
 Janalee Heinemann, M.S.W., Director of Research & Medical Affairs, PWSA (USA)
 Ken Smith, Board of Directors, PWSA (USA)

Professional Providers Advisory Board

Co-Chair - Patrice Carroll, Latham Centers, Brewster, MA
Co-Chair - Jeff Covington, Catholic Charities Services, Albany, NY
 Steve Drago, ARC of Alachua County, Gainesville, FL
 Kate Beaver, PWSA (USA), Sarasota, FL
 B. J. Goff, Goff Associates Disability Consultants, Springfield, MA
 Jackie Mallow, Prader-Willi Homes of Oconomowoc, WI
 Kim Stevens, Volunteers of America, Tulsa, OK
 David Wyatt, PWSA (USA), Sarasota, FL
 Mary K. Ziccardi, REM Ohio, Inc., Valley View, OH

Adults with PWS Advisory Board

Shawn Cooper, Georgia
 Brooke Fuller, Michigan
 Conor Heybach, Illinois
 Kate Kane, Maryland
 Lauren Lange, Georgia
 Andy Maurer, South Carolina
 Margaret Miller, Pennsylvania
 Abbott Philson, Maine

Contributions

Thank you for Contributions from April 1, 2013 thru December 31, 2013. We try to be accurate in recognizing contributions above \$25, and apologize for any errors or omissions. If you notice an error, please tell us.

Major Benefactors (\$500 and more)

Anthony Abbott
David and Janice Agarwal
Dawn Allard
Alliance Data
Allen and Kathy Angel
Andreas and Doris Baechli
Raymond and Louise Bagg
Michael and Carrie Bagg
Bob and Peggy Baker
Norman and Cynthia Barkeley
Thor and John Berg
Daryl and Monique Bethea
Christie and Kevin Bevacqua
Ken and Kathy Boehl
Bond Dental LLC
Andrew and Laurie Braun
James and Dolly Brien
Chris Brophy
Merlin and Ranae Butler
Arthur and Kathleen Canfield
Capraro Family Foundation
Katy and Matt Carlyle
David and Mary Beth Cass
Susan Cassidy
CFC-Heartland
James Hervey Johnson Charitable Educational Trust
Chevron Humankind Matching Gift Program
Michael Burns and Sybil Cohen
Comprehensive Health Management
Peter and Henrietta Daale
Russell and Jane DeFauw
Empire Executions, Inc
Expert Flood Examiners LLC
Gary Ferdig
First Christian Church of Cuyahoga Falls
First Clearing, LLC
Garry and Maureen Fiske
John and Elaine Fitzgerald
Florida Dept of Financial Services
Nicolem Ford
Foundation for Prader-Willi Research
GA Association for Prader-Willi Syndrome
Bob and Barbara Gallagher
James and Joan Gardner
Christy and Josh Gardner
Bernard Gerbarg
Goldman, Sachs & Co - Matching Gift Program
Nick and Carolyn Gordon
Yoshinobu Gotoh
Linda and William Gourash
Daniel and Nancy Gulling
Maureen Hamilton
Joan Han
Robert Harrison
Ian and Tracy Hassan
Health Bridge Childrens Hospital
Healthland
Carol Hearn
Janalee and Al Heinemann
Heule Tool Corporation
Hewlett Packard PAC
Robert and Mary Hill

Gil Hudson
Lois Hunter
Clint and Karla Hurdle
Steven Husak
Noel Jacobsen
Laura and Dan Jacoby
Donna and William Jallick
Jeremy & Angle Flug Foundation
Jill Ryan Interiors
Douglas Johnson
Johnson & Johnson - Matching Gifts Program
James and Jennifer Jones
James and Mary K Kane
David and Linda Kaugher
Marjorie King
Cecily Kirby
James and Rita Koerber
Koopmans Concrete Co.
Bonnie Kraft
Mike Kuna
Mr. and Mrs. Lambricht
Cindy Lang
Latham Centers Inc.
Stephen and Michele Leightman
Lori and John Lens
Larry Linn
Donna Litz
Ying Dau Lu
Richard and Patricia Lutz
Elisabeth Mates
Mitch and Sandra May
Hope Mays
Matt and Buffy McCleery
Ronald and Sue McNeil
Terri Misseldine
Missouri Assoc for Adult Continuing and community education
Sandra and Jean-Pierre Montillier
Tim and Bobbi Mukoda
William Murphy
National Christian Foundation
Nisourc e Charitable Foundation
Novo Nordisk
Robin Noyes
Keith Odonnell
Olson Family Foundation
Pappagallo Family Foundation
Pascack Valley H S
Chris and Shelby Pate
Daniel and Sara Jane Pate
PeoplesBank
Jere and Betty Perry
Mike and Amy Pheiffer
Pfizer Inc
Charles and Deloris Phillips
Virginia and Ray Podmenik
Adam Poitras
Private Foundation of Maryland
PW Alliance of NY, Inc
PW California Foundation
PW FL Association Inc
PW OF Missouri
PWSA Chapter of Pennsylvania
PWSA Michigan

PWSA of Colorado
PWSA of Idaho
PWSA of Michigan
PWSA of Minnesota, Inc.
PWSA of New England
PWSA of New Jersey
PWSA of Ohio
PWSA of Oklahoma
PWSA of Wisconsin, Inc.
PWSA Texas Chapter
Razoo Foundation
RBC Foundation
Jacque Reid
Remma Investigations, Inc
Kristi and John Rickenbach
John Rodman
Mark Roenigk
Rollgiving
James and Martha Ruhl
Timothy Russell
Richard Ruzicka
Sacred Heart Church
Sam P Alterman Family Foundation Inc
Sarasota Memorial Hospital
Joseph and Rosemarie Schreiber
Gerald and Christine Schweitzer
Elizabeth Scurlark
Robin and Ellery Sedgwick
Curt and Marion Shacklett
Mike and Connie Shaw
Shimada Ent Inc dba Celestial Lighting
Singer Family Foundation
Anne Spence
James and Denise Steck
William Stegge
Storr Family Foundation
Sunbelt Beverage Company LLC
Norm Szydowski
Lara Tersigni
The Children's Institute
The Progressive Insurance Foundation
The Wayne F and Barbara B Miller Family Trust
Elaine Thornton
Michelle Torbert
Scott Trinque
United Way Delaware
United Way of Metro Dallas Inc
Univ of Alabama at Birmingham
John and Jeanne Vazzana
Vestal High School
Gerald and Christine Waldrop
Wayne and Margaret Wallace
Wells Fargo Bank, N.A.
Karl and Denise Westenfield
Marge and Daniel Wett
Steve and Lois Willett
Nahla Hank-Williams and Christian Williams
Wonderland Camp
Bob and Daylene Wood
Doug and Carrie Yakola
Frances and Allan Zalesky

In Memory of

Donor	In Memory Of	Donor	In Memory Of	Donor	In Memory Of
Andrea Glass	Henl Adams	Barney Shows	Frank Ditta	Jill Peach	Mary Grace Pglieger
Ramon Acevedo	Avadh Agarwal	Bill and Connie Devitt	Colleen Doherty	Kent and Jan Shacklett	Charles Pharris
Columbia St. Marys, Inc.	Avadh Agarwal	Lota and Dave Mitchell	Ann Downing	Dennis Pirrung	Mary Ann Pirrung
Christine and Gary Cook	Avadh Agarwal	Noel Jacobsen	Victoria Dripps	Jean Rieder	Jean Pitts
Mukhtar Gani	Avadh Agarwal	Betty J. Cox	Jonny Dunn	Elaine and Robert Bollin	Jeanette Pitts
Komisar Brady and Co., LLP	Avadh Agarwal	Candy Kane	Phil Field	Charlene and Michael Burke	Jeanette Pitts
Paul and Patricia Lucca, M.D.	Avadh Agarwal	Jerry and Carol Knott	Florence Fritz	Donna and Dave Burke	Jeanette Pitts
Lawrence Mattson	Avadh Agarwal	Coker Rental and Car Wash	Florence Fritz	Marty and Tim Burke	Jeanette Pitts
Herdis Skulason	Avadh Agarwal	Jan Parys	Gretchen Fritz	James & Linda Mertens	Jeanette Pitts
Julie Maner	Dr. Avadh B. Agarwal	Robert and Tabitha Fuja	Kimberly Fuja	Woltermann Insurance Agency	Jeanette Pitts
Raymond and Mary Luther	William and Gail Allan	Bob and Barbara Gallagher	Claire Gallagher	Barbara Browne	Jeannette Pitts
Ronald and Eileen Ayotte	Kenneth Ayotte	Susan Cooper	Martin Gantz	Dale Cannon	Jeannette Pitts
Allen Hearrean	Jean Basham	Richard and Reggie Kanaskie	Gavin Gill	Betty J. Cox	Bonnie Post
Lisa Smith - Raytheon	Jan Basham	Prader-Willi Homes Oconomowoc	Kara Bender Mitzi Gore	Anne Spence	Agatha Queen
Carol Matza	Annette Baudo	Henri and Arlynn Manasse	Ann Grussing	Alexander Swingle	Vincent Ranieri
Joseph and Muriel Hanf	Antoinette Bevacqua	Barbara & John Rogers	Ann Grussing	Craig Caufield	Hoover Reed Caufield
Arlene Kelaher	Antoinette Bevacqua	James and Margaret Headley	J. Headley	Von Caufield	Hoover Reed Caufield
Syeeda Douglas	Sinai Noy Blasse	David Reagan	Jay Headley	Kevin and Janet Reynolds	Herschel Reynolds
Vaunne Schell	Kathleen Boyd	Brian Smith	Jay Headley	McFarland-Troutman Profit	
Lois and Herb Glass	Joseph Braunstein	Glenn and Sandra Kitchen	Andrew Hill	Funeral Home	Hershel Reynolds
Thomas and Rose Marie Brown	Sean T. Brown	Trevor and Susan Theilbar	George Hunt	Barbara Thomas	William Richardson
Dave and Carol Burleigh	David Burleigh	Michelle Torbert	George Hunt	Ross Allen	Patricia Roberts
Carol Allard	James Burns	Ira Berger	George Hunt IV	Buyer's One	Patricia Roberts
Suzanne and Bob Baglini	James Burns	PW FL Association Inc.	George Hunt IV	Philip and JoAnn Hall	Patricia Roberts
Betty and Earl Boisclair	James Burns	Dennis and Jean Foster	George Hunt IV	L.E. and S.E. Mullenix	Patricia Roberts
Virginia and Edward Chlebek	James Burns	Constance Galbraith	George Hunt IV	Andrew Roberts	Patricia Roberts
Barbara and Donald Clements	James Burns	Patty Getting	George Hunt IV	Courtney Roberts	Patricia Roberts
Joseph and Ann Marie Dabrosca	James Burns	Joseph and Barbara Hagan	George Hunt IV	Matthew Roberts	Patricia Roberts
Barbara Fleury	James Burns	Charles and Kaen Heist	George Hunt IV	Mark Roenigk	Taelor Alexas Roenigk
William and Barbara Healey	James Burns	Mike Hutchinson	George Hunt IV	Janalee and Al Heinemann	Adam Romagnoli
John and Hilda Hooper	James Burns	Candice Johnson	George Hunt IV	Trish Anderson	Carolyn R. Rooney
Mary and Authur Marcello	James Burns	David and Gertrude Little	George Hunt IV	Ashby and Florence Hambrick	Jason Rosa
Cheryl Mcdonald	James Burns	Ruce and Carol Littler	George Hunt IV	Sherry Branch	Phillip Russell
Kevin P McDonald	James Burns	Bruce and Linda Mall	George Hunt IV	John & Nancy Nason	Phillip J. Russell
Mary Jane Mcdonald	James Burns	P H and Marlayna Mcmillan	George Hunt IV	Arline Croce	Phillip J. Russell
Norma Murphy	James Burns	Robert Munce Rev Trust	George Hunt IV	Jennifer Calhoun	Patrick Settles
John and Dianne O'Neil	James Burns	Catherine and Paul Self	George Hunt IV	William Desantis	Patrick Settles
Ernest and Dorathy Suter	James Burns	Glenn and Sally Smith	George Hunt IV	Nancy Nicholas	Patrick Settles
Mount Saint Charles Academy	Jamie Burns	Phyllis Uzendowski	Michael Jaciow	Bob and Cindy Cohen	Mollie Shron
Ruth Leyden	Bob Ceppos	William and Loretta Blocker	Helen Johnson	Marion Solgovic	Henry Sikorski
Lorraine Washington	Bob Ceppos	Charles and Ann Seyle	Helen Johnson	Linda and Gary Brock	Stephen E. Singer
Rosemarie Falussy	Robert Ceppos	Anne McClelland	Helen Morgan Johnson	Andy Culpepper	Hubert Smith
Leonard Mandel	Robert Ceppos	Amy Kimble	Thomas Johnson	Eugene Smith	Dan Solinger
Shimada Ent., Inc.		Marilyn Arink	Karen V. Klarman	Donna Litz	Isabella Roselie Stahl
dba Celestial Lighting	Robert Ceppos	Luis and Judith Kubichek	Debbie Kubichek	Cecilia Meler	JC and Mildred Steward
Jayne Whitman	Robert Ceppos	Prader-Willi Homes Oconomowoc	Ruth Lasee	Ellyn Jeager	Janet Stromberg
Steven and Lisa Sandbothe	David Kennedy Chambers	Richard Leatherberry	Debbie Leatherberry	Ronald and Deborah Johnston	Jean Swett
Jeff and Laura Wright	David Kennedy Chambers	Carol and Jim Goodridge	Louise Lewis	Julie Mortlock	Jean Swett
Shirley Brill	Ruth Chausow	Linda Tull	Mark & Eddie List	Saltbox Farm Dressage, LLC	Jean Swett
Leonard and Miriam Chausow	Ruth Chausow	Nicole Plante	Ellen Malott	Bryan and Sheila Hamilton	Jean Fuller Swett
Betty Goldiamond	Ruth Chausow	Sharon Cressman	Ellen Malott	Lara Tersigni	Nicholas Tersigni
Louise Greenswag	Ruth Chausow	George and Nancy Rausch	Ellen Malott	Lynn Till	
Marilyn Hirsch	Ruth Chausow	Kris Reynolds	Ellen Malott	Leonard and Patsy Palmer	Addie Vancil
Cliff and Barb Saper	Ruth Chausow	Herbert Smith	Ellen Malott	Anonymous	Addie Lee Vancil
David and Lori Shapiro and Stark	Ruth Chausow	Lisa Somalski	Ellen Malott	Jerry and Linda Parker	Addie Lee Vancil
Melvin and Ruth Wachspress	Ruth Chausow	Dennis & Mary Thayer	Ellen Malott	Catherine & Chris Barras	Robert Edward Wallace
Kasiel and Joyce Steinhardt	Ruth and Hy Chausow	Terry and Laura VanAntwerp	Ellen Malott	Pam Hall	Susan Wallace
Tim Huber Ihsc	Pat (Alvina Rose) Connelly	Woodward FST, Inc.	Ellen Malott	Carmen Wallace	Susan Wallace
Martin McGraw	Pat Connelly	Tom and Sue Roberts	Kathy Mathews	Jim Brison	Susan Marie Wallace
Rhonda and Scott Cottrell	Ethan Cottrell	Tom and Catherine Crossley	Clyde Mays	Berenice Doehman	Susan Marie Wallace
George and Nancy Wolsley	Dylan Coughlin	Lois and Herb Glass	Brian McMonagle	The Genesis Group	
Ole and Kristin Dam	Stephen Dam	Diane Mears-Ghinelli	David John Mears	Gencore Candeo, LTD	Susan Marie Wallace
Donna Barra	Mildred Davidson	Dave and Carol Burleigh	Doris Jane Miller	Jack and Marcine Voldeir	Susan Marie Wallace
Arthur and Carolyn Grenell	Mildred Davidson	James and Joan Gardner	Carlos Molinet	Carmen Wallace	Susan Marie Wallace
K.H. and C.S. Scruggs	Mildred Davidson	Marie Buetti	Catherine Mulry	Wayne and Margaret Wallace	Susan Marie Wallace
Lucy and Nicholas Panza	Mildred Bolton Davidson	F. Allen Curren	Catherine Mulry	Mitchell Wilk	Susan Marie Wallace
Judith Ulmer	Mildred Bolton Davidson	Rich and Joy Griffin	Catherine Mulry	Gloria Walls	Andraea Walls
Donna Tignor	George Davis	Joseph and Lorie Imbo	Catherine Mulry	Jeanne Huffman	Bert Watson
Melvin and Schelley Childress	Renee Davis	Andrew and Karen Levinson	Catherine Mulry	Jeanne Huffman	Junior Watson
Janet Bozeman	Melissa De Veau	Catherine Lynch	Catherine Mulry	Kelly Firlus	Lucas Wertjes
Gaudy Loopy Gals	Melissa Shantrice De Veau	Craig Ziegler	Catherine Mulry	James and Joan Gardner	Marge Wett
Mary Schmidt	Carrie Dealy	Celeste Cox	Catherine Joan Mulry	Judy Goff	Marge Wett
Frances Sutlenfuss	Corey Dealy	Kathy Egan	Catherine Joan Mulry	Stewart and Bronnie Maurer	Marge Wett
Jennifer Seligson	Fred Dedona Sr.	Amy and Bob Jones	Catherine Joan Mulry	Patrick and Charlotte Scanlan	Marge Wett
Mary Lagana	Christopher Democh	Helen and Howard Maroney	Catherine Joan Mulry	Marge and Daniel Wett	Marjorie Wett
Brahna and Julius Singer	John Desmond	Elsie Pallotta	Catherine Joan Mulry	Dottie and Dale Cooper	Marge Whett
Arla Deveau	Melissa DeVeau	Sally Ludlow	Joan Mulry	Dale and Nancy Umbach	Bob Whitney
Emma Mayton	Melissa DeVeau	Linda Anderson	Michael Nacht	Dennis and Kay Maxwell	Robert Whitney
Charles and Theresa Dickman	Melissa Shantrice DeVeau	Bellefaire Ojch Alumni Assn	Michael Scott Nacht	Laura Uhrig	Elisabeth Wild
Cheryl Sellers	Melissa Deveaux	Jeanne Huffman	Doynne Neeley	Robert and Rosie Barnsdale	Thomas Willoughby
Terry and Debbie Mleczewski	Fred Dirkse	Mary and Frank Pifer	Ann Neiger	Rosalind Barnsdale TTE	Thomas Willoughby
Glenda Borne	Frank Ditta	United Coast Guard Auxiliary	Art Neiger	Amy Vosburg-Casey	Patrick Word
Doug and Barbara Bugner	Frank Ditta	Arnold and Phyllis Aho	Arthur Neiger	Scott Wilson	Patrick Word
William Deubner	Frank Ditta	Laura Isabel Ferns	Arthur Neiger	Kenneth and Judy Skinner	Gerald Patrick Word, Jr.
Luke and Jacqueline Ditta	Frank Ditta	King and Anne Hanna	Arthur Neiger	Dwight and Dawn Youngkin	S. Youngkin
Sue Gorman	Frank Ditta	Barry and Theresa Jensen	Arthur Neiger	Lou Cassone	Robert Ceppos
Charles and Cynthia Jackson	Frank Ditta	Virginia Neiger	Arthur Neiger	Katherine Bowling	
Jimenez Contract Services	Frank Ditta	Judy O'Leary	Tim O'Leary	Kelman & Moses Inc.	
Douglas Johnson	Frank Ditta	Kathleen Bagnoli	Eleanor Pawluk	Jean Swett	
Smith and Nina Johnston	Frank Ditta	Margaret Horton	Jerry Peters	Jack and Carole Sword	
Luke and Vita Rao	Frank Ditta				

Contributions

Thank you for Contributions from April 1, 2013 thru December 31, 2013. We try to be accurate in recognizing contributions above \$25, and apologize for any errors or omissions. If you notice an error, please tell us.

In Honor of

Donor	In Honor Of	Donor	In Honor Of	Donor	In Honor Of
Harriet Adelman	Ian Adams	Shela Pleshakov	Brynn Mary Burke	Donna Isenhour	Gracie Elizabeth Fuller
David and Lesley Pincus	Ian Adams	Marsha Simmons	Joshua Burke	Keith and Paula Abbott	Rhys Gebo
Amy Alterman	Andrew Alterman	Bill and Nancy Dvorak	Leah Capraro	Jill Notte	Gail Geene
Jann Whalen	Liegnanne Anderson	Shelby Catlett	Rachael Cardoso	Brian and Karen Gill	Gavin Gill
Allen and Kathy Angel	Steven Angel	Heather Hessel	Ryan Casey	Robert Kanaskie	Gavin Gill
Michael Anthony	Meaghan Anthony	Margaret Servaas	Kendall Caster	Yoshinobu Gotoh	Alexandria Gotoh
Andrew and Christina Appel	Stephanie Appel	Bill and Judy Castle	Jason Castle	Pack First Inc.	Grace Elaine Todd & Gracie Blue Eyes Project
Heinrich and		Bond Dental, LLC	Daniel Chambers		
Anna-Maria Froehlich	Stephanie Appel	Elizabeth Spector	Katy and Tony Chambers	Chuck and Melinda Morrow	Cameron Graziano
Monica Froehlich	Stephanie Appel	Gabrielle Wohlman	Parker Cheney	Wendy and Bob Kochevar	Zachary Greenberg
Andrew and Christina Appel	Stephine Appel	Tracy Schwartzberg	Brandon Chorney	Agnes and Ronald Smith	Kaylee Griffin
First Christian Church of Cuyahoga Falls	Sammy Ashton	Jewish Communal Fund Judith and Alan Eisenman Family Fund	Dan Chorney	Chester and Roberta Lonnquist	Alexandra Grussing
Cathleen and Paul Griffith	Asher Atkins	Les and Marianne Christiansen	Jennifer Christiansen	Madeleine and Bob Wojciechowski	Alexandra Grussing
Maria Rivera	Alejandro Aviles	Frances Lynne Cirino	Chris and Valerie Cirino	Kathleen Debenedittis	Gregg Haeni
Roman Bachli	Pascal Baechli	Paul Cirino	Paul Cirino III	Zakerski & Company	Brody Haggard
Michael and Carrie Bagg	Hayden Bagg	Jim and Judy Coats	Christian Coats	Judith Lyon	Amy Hammer
Sandy Bouchard	Rebecca Baird	James and Wava Van Becelaere	Jace Coltrane	Phillip and Sally Dieck	Leo Hanson
Lois and Jeffrey Pallotta	Rebecca Baird	John and Susan Comes	John Ross Comes	Mary and James McCready	Michael Harnden
John Vaghini	Rebecca Baird	Christine Urbano	Maddie Jane Conway	Robert Harrison	Clay Harrison
Bob and Peggy Baker	Stephanie Baker	Maitilee Pathak	Shawn Cooper	Michael and Linda Hartnett	Callaghan & Reilly Hartnett
Todd and Karyn Black	Stephanie Baker	Helga McDermott and		Robert and Lorene Cales	Claudia Haverfield
Nancy Smith	Stephanie Baker	Rudolph Prochazka	Emily Costa	Kirk and Janet Smith	J. R. Headley
Gwyn Livensparger	Zaily Christine Barnes	George and Nancy Wolsley	Dylan Coughlin	Roger Healy	Sean Healy
Robert and Deanna Barnett	Linda Lee Barnett	Joyce Council	Meshida Council	David and Mary Beth Cass	David Hearn
Penelope Barrett	Oliver Barrett	Judy Crespi	Sarah Crespi	Arnold and Patricia Hearn	David Hearn
Prudence Nelson	Oliver Barrett	Karl and Sharon Cressman	Mitchell Cressman	Carol Hearn	David Hearn
Ken and Betty Behnken	Hannah Behnken	Miriam and Robert Kovar	Mitchell Cressman	Allan and Eunice Sortland	David Hearn
Chris and Nancy Behringer	Peter Behringer	Geoffrey Wright	Mitchell Cressman	Kenah Linger	Morgan Heffner
Janine Bennett-Hoggard	Daviana Bennett	Larry Linn	Copper Crowell	Bonnie and Don Hengeveld	Sabrina Hengeveld
Dorothy Abdallah	Jack Bevacqua	Jacque Reid	Emily Curran	Ozmer Henry	Sara Oliver Henry
Debra Boden-Dechert	Jack Martin Bevacqua	Marcia Dahan	Brandon Reece Dahan	Craig Caufield	Cayden Hester
Margaret Durso	Marie & Al Bevacqua	Tom and Thelma Davidson	Tom & Thelma Davidson	Von Caufield	Cayden Hester
Sean Amery	Al and Marie Bevacqua	Betty J. Cox	Tanner Dean	Laurene Heybach	Charles and Muriel Heybach
	50th Wedding Anniversary	Ron Morasse	Skip & Fran Deblasio		
John and Analyn Bannon	Al and Marie Bevacqua	Abbott Laboratories		Norman and Joyce Smith	Justin Hibbard
	50th Wedding Anniversary	Employee Giving Program	Emily Dickey	Sharon and Amelio Barbarisi	Bennett How
Anthony and Myrna Bevacqua	Al and Marie Bevacqua	Pat DiCola	Danielle Dicola	Carol and Philip Friedman	Bennett How
	50th Wedding Anniversary	Gil Hudson	Edward Doyle	Edward How III	Bennett How
Mary and Bruce Cole	Al and Marie Bevacqua	Edmund Deblasio	Aidan Dunn	Samuel and Helene Lizerbram	Madison Hurdle
	50th Wedding Anniversary	Joe Giangiacomo	Aidan Dunn	Jeremy & Angle Flug Foundation	Clint & Karla Hurdle
John and Jane Coleman	Al and Marie Bevacqua	Brian and Ginger Kouwenhoven	Aidan Dunn	Julie and Richard Coleman	Maddie Hurdle
	50th Wedding Anniversary	Louis and Victoria Lakusta	Aidan Dunn	Jonathon and Sharon McAwley	Maddie Hurdle
Carole and Frank DeFrancesco	Al and Marie Bevacqua	John Lewin	Aidan Dunn	Dawn Allard	Madison Hurdle
	50th Wedding Anniversary	Richard & Rosemary Maikis	Aidan Dunn	Clint and Louise Hurdle	Madison Hurdle
Joe and Mimi Lawlor	Al and Marie Bevacqua	Laura McLean	Aidan Dunn	Charles and Deloris Phillips	Madison Hurdle
	50th Wedding Anniversary	Charles Peknic	Aidan Dunn	Douglas Johnson	Keith and Donna Johnson
Josephine Morrisett	Al and Marie Bevacqua	Lisa Savallo	Aidan Dunn	Colomba Gentile	Jonathan Jones
	50th Wedding Anniversary	Diane & James Popp	Aidan Dunn	Jervis Williams	Jonathan Jones
Anthony Riccio	Al and Marie Bevacqua	Mike and Connie Shaw	Arabella Duroy	Brian Jordan	Lillian Jordan
	50th Wedding Anniversary	Laura and Dan Jacoby	Joslyn Ecker	Sandra Keating	Brennen Keating
George and Janice Richardson	Al and Marie Bevacqua	Lois Schmitz	John Erickson	Paul and Karen Schofield	Grace Kercheville
	50th Wedding Anniversary	Samantha and Eric Schmader	Luke Eurrillo	Martha Vaffis	Jaycie Kinn
Anthony Savarese	Al and Marie Bevacqua	Dawn Ercolani	Amy Evans	William and Cynthia O'Haire	Jake Klauber
	50th Wedding Anniversary	Stefanelli Enterprises	The Torbett Family	Marianne and Joseph Mione	Caroline and Vicki Knopf
Robert Winters	Al and Marie Bevacqua	Mike and Debbie Fabio	Evan Farrar	Chevron Humankind	
	50th Wedding Anniversary	Richard Favret	Erin Favret	Matching Gift Program	Alison Koerber
Kenneth and Kathleen Yale	Al and Marie Bevacqua	Gary Ferdig	Tristan Ferdig	James and Rita Koerber	Alison Koerber
	50th Wedding Anniversary	Keith and Katie Boeck	Jacob Fiske	Patricia Bucknam	Natalie Kosmak
Donna and William Jallick	Al and Marie Bevacqua	Garry and Maureen Fiske	Jacob Fiske	George and Rosemary Lynn Kosmak	Natalie Kosmak
	50th Wedding Anniversary	Walt and Marge Foran	Jacob Fiske	Wendy and Kevin Kosmak	Natalie Anne Kosmak
Saket Satta	Suhani Bham	Global Impact	Jacob Fiske	Bonnie Kraft	Jennifer Kraft
Robert and Fern Bitzer	Kelly Bitzer	Carolyn Hamilton	Jacob Fiske	Charles and Renee Hames	Anneke Kramer
Morales Jamie	Kaleb Bochantine	Janice and Jim Wollam	Jacob Fiske	Florence Kreaic	Lia Kreaic
Richard and Jackie Bolander	Sophie Bolander	Rose Garrido	Jacob Fiske	Linda and Maureen O'Hara	Lia Kreaic
Grace Bonk	Nolan Bonk	Cynthia Guerrero	Maureen and Garry Fiske	Walter and Jennifer Kryzak	Nolan Kryzak
Donna Griffo-Johnson	Nolan Bonk	Sandra Forster	Brennen Fletcher	Crystal Sullivan	Nolan Kryzak
Alliance Data	Laden Briggs	Gretchen Orendi	Rachel Forster	Reiner and Elizabeth Kulkowski	Christian Kulkowski
Janis and Robert Loper	Logan Buchanan	Joan Barnes	Rachel Forster	Hildred Brown	Jack Kuna
			Elisabeth Fuller	Cindy Lang	Trevor Lang

In Honor of

Donor	In Honor Of	Donor	In Honor Of	Donor	In Honor Of
Lois Hunter	Jackson Latimer	Starla Self	Emerson Parker	Elena Perry	Makenzie Smith
Cleo Latimer	Jackson Latimer	Michele Ulliman	Emerson Parker	Brent Sugimoto	Sylvia Snider-Sierra
Shyanje Lyang	Sharon Lawson	Bobbi White	Emerson Parker	Edwin and Theodora Sojka	Edwin Sojka Jr.
Pauline Marulli	Ralph Ledoux	Alfred Willson	Emerson Parker	Mike and Jeanne Spradlin	Christina Spradlin
Terri Misseldine	Mackenzie Legerski	Peter Flynn	Emerson Lynn Parker	Neal and Angela Spradlin	Christina Spradlin
The Progressive Insurance Foundation	Mackenzie Legerski	Sheryl Buchbinder	Jacob Parrault	Storr Family Foundation	Naomi Starr
Lawrence E. Fisher Accounting	Steve Leightman	Carol Fleming	Jacob Parrault	Denise and Bill Fleming	Kayleigh Steck
Elizabeth Ehlers	Hunter Lens	Jerri Pate	Katherine Pate	Judith Steinhart	Anika Steinhart
Jim Joanne Walker	Hunter Lens	Mary Jones	Ted J. Patterson	Dianna Struss	Carrie Steinmann
Sharon Hartzog	Christopher Leuzzi	David and Linda Bossler	Jake Pawulak	Karen Knapp	Williams Earl Stephens Jr.
Sarah Skulteti	Christopher Leuzzi	Lisa Hulvey	Jake Pawulak	Marlene Pratto	Naomi Storr
Diane Hoefel	Rachel Levy	Andrew and Faye Jeannett	Jake Pawulak	Arlene and Lauri Robbins	Daschel Szapacs
Ray and Ida Leightman	Steve Lieghtman	Gerald and Deborah Jeannett	Jake Pawulak	George and Carole Thomassy	Ashley Tate
Sue Lobrano	Jack Lindsey	Milan and Kenneth Payne	Jaydon Payne	Jerry Campbell	Addie Taylor
Michael and Caroline Anderson	Bristol Livingston	Jere and Betty Perry	Victoria Perry	Phyllis and Ted Bysiewicz	Aedan Tenbrunsel
Henry and Anita Randolph	Bristol Livingston	Harry and Muriel Persanis	Christine Persanis	Patti Goens	Kyllar Theriot
Thomas Locraft	Vienna Locraft	Patti Pfeiffer	Brooke Pfeiffer	Julie and Jeff Doherty	Tommy Torbert
Renee and Eric Degelau	Halle Elizabeth Loney	John and Angela Heinzelman	Lauren Pfeiffer	Barbara Cheney	Kolbe Troxel
Buffy Stevens	Halle Elizabeth Loney	Mel and Chris Pfeiffer	Lauren Pfeiffer	Barbara Barber	Sierra Truax
Maureen Hamilton	Kate Loper	Mary Holmstead	McKenna Phennetton	Ivonne Robbins	Ridly Underwood
Nilka Sepulveda	Famiola Lopez	Dennisse Colon and		Ray and Carol Valles	Lynzee Valles
Elizabeth Corpuz	Delfino Luis	Howard Phillips	Daniel Phillips	Elisabeth Mates	Maxx Vanlobensels
Andrew and Laurie Braun	Isabel Lutz	James and Bonnie Hemphill	Jeannette Pitts	Aidaly Navarro Llorens	Karla Varela
Goldman, Sachs & Co - Matching Gift Program	Isabel Lutz and Family	Roger and Ronda West	Jan Postmark	Emily Allan	Avery Waldrop
James and Rosemary Daily	Evan Macks	Powell and Joane Underwood	Suzi Powers	Gerald and Christine Waldrop	Avery Waldrop
Susanne McMillan	Evan Macks	Lori and Terry Price	Tyler Price	Pamela Young	Avery Waldrop
Gerald and Elizabeth Scott	Evan Macks	Lee and Dawn Webster	Cami Quilty	Catherine & Chris Barras	Cameron Wallace
Gary and Gloria Switzer	Evan Macks	Elizabeth Elkovich	Kiley Quinn	Pascack Valley H.S.	Brenna Walsh
Gary and Kristy Wilson	Evan Macks	David Jones	Kiley Quinn	Mary Walsh	Brenna Walsh
David and Denise Wolff	Evan Macks	Roger Stretton	Kiley Quinn	Richard White	Brenna Walsh
Gene Hanamoto	Chole Madison	Mitch and Sandra May	Jacob Rivard	Kerry and Peter Witt	Brenna Walsh
Kelly and Patrick Gibbs	Ramon Madrid	Judith Dobbs	Judith Rivard	David and Sandra Johnson	Taylor and Lizzie Warren
Kelly and Patrick Gibbs	Ramon Madrid, Jr.	Carrie McLamar	Connolly Roach	Jeff and Danielle Watson	Bailey Watson
Donald and Patricia Horrigan	Frank Magda	Nathan and Haley Lambright	Connolly Roach	Cynthia Watson	Cynthia Watson
Mary Culver	Allison Mahan	Jane and Thomas Moore	Connolly Roach	Deana and Jim Wells	Madison Wells
Janet and Keith Schuman	Christian Maierhofer	William and Celeste Sciortino	Mr and Mrs Robert Neems	Bill and Joan Wade	Mary Wells
Cheryl and Robert Whitney	Isaac Maney	Give With Liberty	Brett Rogers	Gale and Esther Westburg	Griffon Westburg
Anne Manning	Max Manning	Linda Steppe	Brett Rogers	Karl and Denise Westenfield	Erik Westenfield
Pappagallo Family Foundation	Matthew Mansourian	Linda Steppe	Brett Gerard Rogers	Dorothy and Hardin White	Katie White
Donald Braunreiter	Andy Maurer	Anne Marie Dahan	Jack Root	Dianne Carpenter	Lauren White
Dr. Karen Ripley	Clyde Mays	Jennifer Roulette	Jordan Rayann Roulette	Cindy Roth	Berke Widlund
Marie McCarthy	Gregory McCarthy	Leora Zabusky	Andrea Saacks	Julie and Roger Shaffer	Hannah Wilkinson
Breakwater Books, LLC	Homer McCleery	C.J. and H.W. Thornton	Jerome Santos	Nahla Hank-Williams and	
Ronald and Sue McNeil	Ellen McDonald	Ron and Marilyn SchAAF	Joe SchAAF	Christian Williams	Rania Williams
Jean and Rod McLane	Julia McLane	Ellyn Jeager	Lilly Clare Schactman	Richard and Eleanor Weiner	Naomi Willinsky
Gayle Torgerson	Abby McLean and Family	Sharon Schactman	Lily Clare Schactman	Barbara Miller	Truman Willoughby
Gayle Torgerson	Abby McLean and Family	Ellyn Jeager	Lily Clare Schactman	Bill and Mary Rouine	Truman Willoughby
Betty Hobbs	Jenny McMahon	Ellyn Jeager	Michael Schaupter	Deborah Wyatt	Ava Winitzer
Kathy Shaffer	Jacob Means	Susan and Robert Lindahl	Michael Schaupter	Marcie Young	David Wyatt
Colleen Merkel	Aidan Merkel	Kathleen and Dominic Morinelli	Michael Schaupter	Jennifer Finkelstein	Alden Young
Teri Larson	Ali Milan	Beverly and Kenneth Nyenhuis	Michael Schaupter	Brian and Teresa Price	Leora Zabusky
Hope and Nelson Leonard	Crosby Monk	Dean Stevenson	Michael Schaupter	Frances Costelloe	Mary K Ziccardi
Sharon and Gregory Montecalvo	Derek Montecalvo	Mary and Richard Trost	Isabel Schreier	John and Mary Sue Heybach	A Cure for Caine
Sandra Jarrett	Haper Morris	Todd and Mary Borndale	Lyndsey Schultes	H&H Trucking Services, LLC	All Individuals With PWS
Jean and Joe Gunning	Faith Morse	John and Krista Stapleton	Hudson Self	Gene Hanamoto	Cassidie
Robert and Gail Morse	Faith Morse	James Croke	Hudson and Lily Self	John and Jo-Ann Kelly	Chloe
Tim and Bobbi Mukoda	Luke Mukoda	Jeanette Orahoud	Josh Self	Chip and Cynthia Whiting	Drew Kelly
June Pollack-Wallace	Luke Mukoda	Lisa Hearne	Neil and Carolyn Setzer		East Hill Elementary-Faculty and Staff
James Healy	Catherine Joan Mulry	Jeffrey and Misty Cline	Aniversary	Raymond and Louise Bagg	Hayden Bagg
Martha Hansen	Callasandra O'Connor		Isla Shaw	Mike Kuna	Jack Kuna / Maddie Hurdle
Maureen and Chip O'Neil	Meghan & Katelyn O'Neil	Virginia and Ray Podmenik	Lisa Shaw	Dona and Charles Snead	Jake
June Bonney	Meghan and Katelyn O'Neil	Virginia and Ray Podmenik	Landon Shea	Kenneth and Ruth Prettyman	Lorrie Prettyman
Manu & Molly Gopal	Judy O'Leary	Eleanor Shea	Megan Shepard	Jack and Helen Aaron	Madison Hurdle
Doris Feirer	Maureen O'Neil and grandchildren	Keith Spriggs	Brynn Shertz	Teresa Finland	Maya Elizabeth
	Emerson Parker	Charles Bair	Colton Shields	Sara Dwyer Design, LLC	PWSA Staff;
Eugene Cherrnay	Emerson Parker	Mary Shingleton	Carter Shingleton		Board & Volunteers
Jennifer Johnson	Emerson Parker	Michele and Troy Shingleton	Carter Shingleton	Marc and Shira Shapiro	Stepping Out!
Sarah Marek	Emerson Parker	David and Jane Shoemaker	Kenneth Shoemaker	Jennier and Jeffrey White	Tristan Marco
Clarisse McCann	Emerson Parker	Chris Brophy	Lyndsey Shultes	Susanne Bouvier-Ledoux	
Vivienne Notelovitz	Emerson Parker	Frederick and Jane Bresani	Mikhel Sinclair	Michael Dempsey	
Janifer Rucker	Emerson Parker	Gerald Sinclair	Mikhel Sinclair	Virginia Maniaci	
Elizabeth Scurlark	Emerson Parker	Mary Jane Matts	Eliot Slifcak	the Staff of PWSA Parcel	

USA
PRADER-WILLI SYNDROME ASSOCIATION
Still hungry for a cure.

8588 Potter Park Drive, Suite 500
Sarasota, FL 34238

e-News...

Reminder – stay informed and stay current with PWSA (USA)'s free e-News every two weeks.

Sign up today at www.pwsausa.org!



PRADER-WILLI SYNDROME ASSOCIATION (USA)

Attend 2014 OTM Events Across The Country

March 29, 2014 - Running Of The Bears 5k - Vestal, NY
April 6, 2014 - Florida Prader-Willi Syndrome **On The Move** - River Ranch, FL
April 26, 2014 - Walking For PWS - Central California
April 27, 2014 - Walking For PWS - Southern California
May 1-3, 2014 - Casting For A Cause - Florida City, FL
May 3, 2014 - 1st Annual Fighter Jhett Classic - Indianapolis, IN
May 3, 2014 - On The Move Michigan - Jackson, MI
May 3, 2014 - PWANY Walk - Syracuse, NY
May 3, 2014 - Tennessee Family Zoo Day - Nashville, TN
May 4, 2014 - Walking For PWS - Northern California
May 10, 2014 - 4th Annual On The Move - Oconomowoc, WI
May 10, 2014 - I Heart Momma 5k - Chicago, IL
May 17, 2014 - PWSA of Indiana On The Move - Indianapolis, IN
May 17, 2014 - Kicks For Adrienne - Branchburg, NJ
May 17, 2014 - Walk N Roll - Middletown, CT
May 18, 2014 - Rockin' For A Cure - Queens, NY
May 31, 2014 - Hunter Lens 5th Annual PWSA Golf Event - Lakeville, MA
June 1, 2014 - On The Move Walk - New Brunswick, NJ
Watch for other upcoming **On The Move** Events! To see all the events across the country, visit: [https:// www.firstgiving.com/pwsausa.org](https://www.firstgiving.com/pwsausa.org) .

Contributions to The Association

The staff is pleased to announce that the publication of the list of donors and sponsors is included in this online "e-version" of *The Gathered View* for this issue. These contributions to the Association enable us to continue to support and enrich the families, professionals, and chapters who rely on our services and resources to make a difference to those who need our help.

Thank you for your support. ■

Did you Know?

PWSA (USA), which is funded through our *On The Move* activities and other donations, provides the most extensive support services for families and people with PWS in the world.